Campus Service Organisation
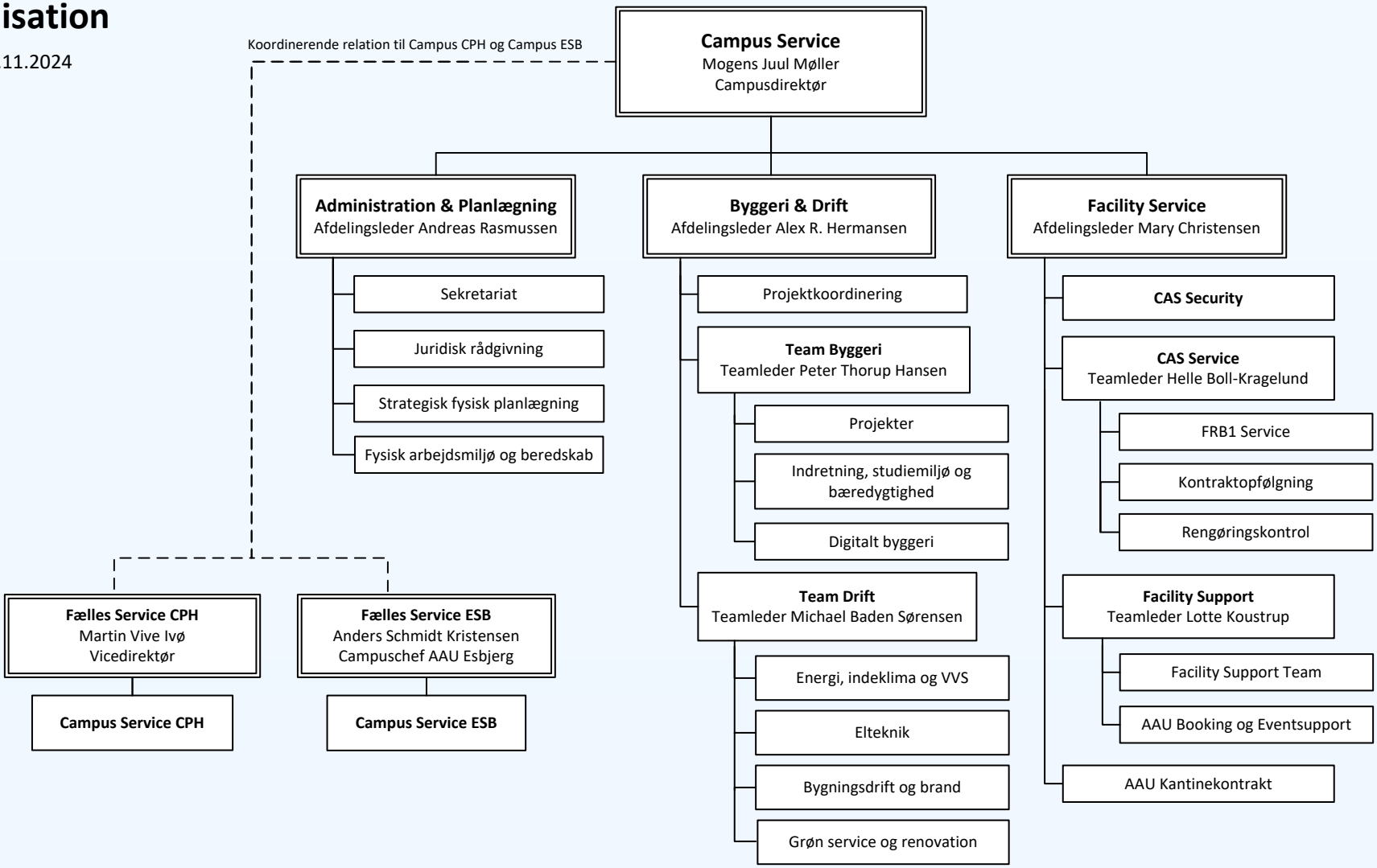
Pr. 01.11.2024